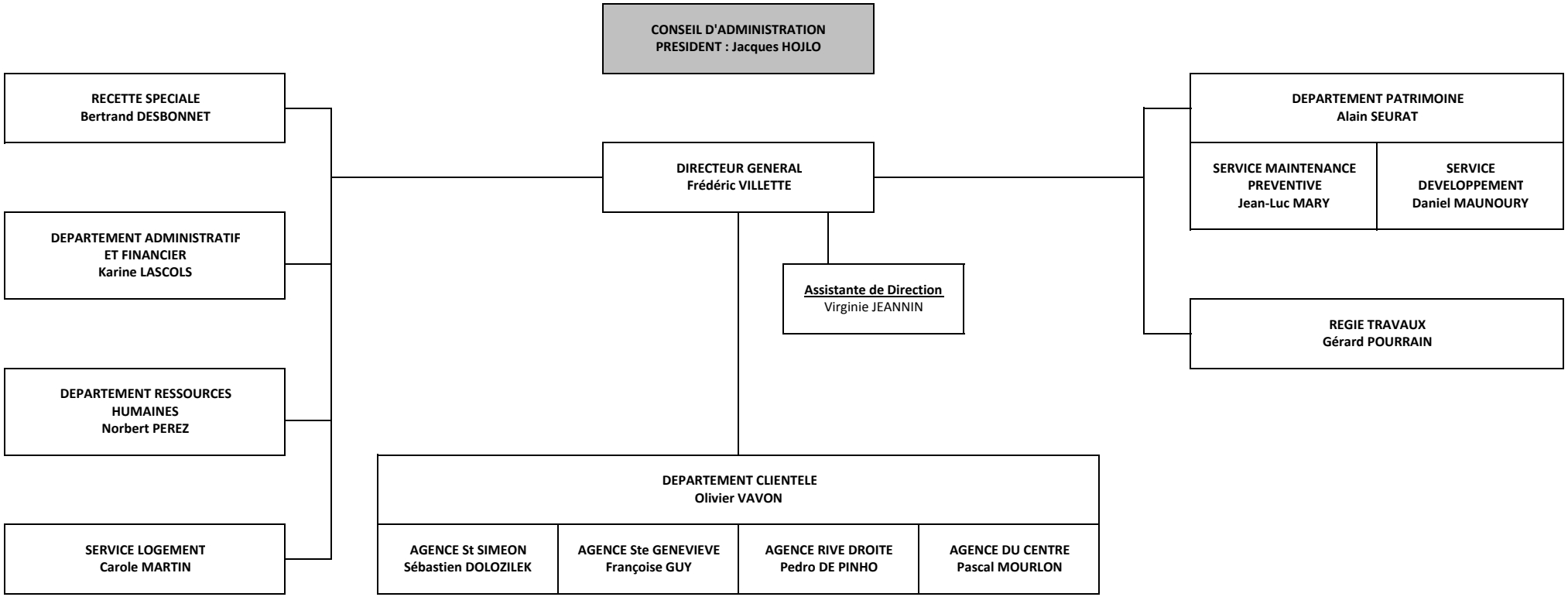

Organigramme au 3 janvier 2012